

Margaret Williams  
now  
John Shearer.

William Laughery  
in right of  
Alexander Falls

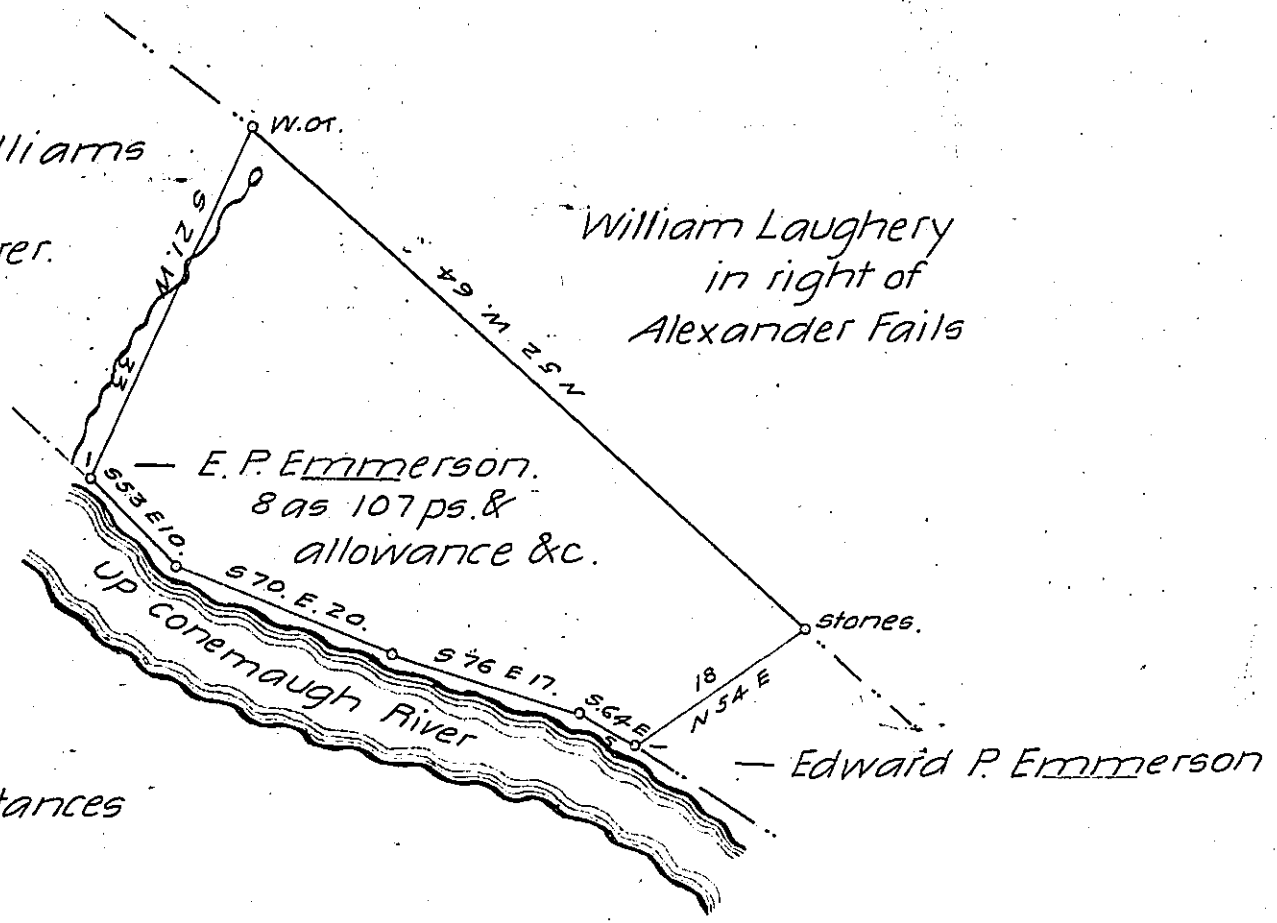

Courses and distances  
up the river

- S. 53. E. 10.
- S. 70. E. 20.
- S. 76. E. 17.
- S. 64. E. 5.

Surveyed October 31st 1855 to Dr. Edward P. Emmerson the above tract of land situate in Burrell Township Indiana County containing Eight acres and one hundred and seven acres and allowance of Six per Cent for Roads &c being unimproved. Bounded by lands of the said Dr. E. P. Emmerson William Laughery John Shearer and the Conemaugh River. By Warrant of the 8th of September 1855.

Thompson Mc Crea  
County Surveyor

J. Porter Brawley Esqr  
Surveyor General

IN TESTIMONY that the above is a copy of the original remaining on file in the Department of Internal Affairs of Pennsylvania, made conformably to an Act of Assembly approved the 16th day of February, 1833, I have hereunto set my Hand and caused the Seal of said Department to be affixed at Harrisburg, this ninth day of May 1906.

*Geo B Brawley*  
Secretary of Internal Affairs